

**Above**  
Lower-ground, ground and first floor  
arts building plans; section.

**Right**  
Detail section through arts building  
facade.

**Key**

- 1 Multi-use studio
- 2 Store
- 3 Kiln
- 4 Sculpture courtyard
- 5 Ceramics
- 6 Plant
- 7 Photography
- 8 Dark room
- 9 Toilet
- 10 Lift
- 11 Kitchenette
- 12 Gallery
- 13 Media studio
- 14 Office
- 15 Studio

**Key**

- 1 Stone lintel
- 2 Bronze projection
- 3 Double-glazed units
- 4 Panel of obscuring treatment to glazing
- 5 Concrete frame
- 6 Structural support back to concrete frame
- 7 Bronze cladding to soffit
- 8 Fixed glazed screen

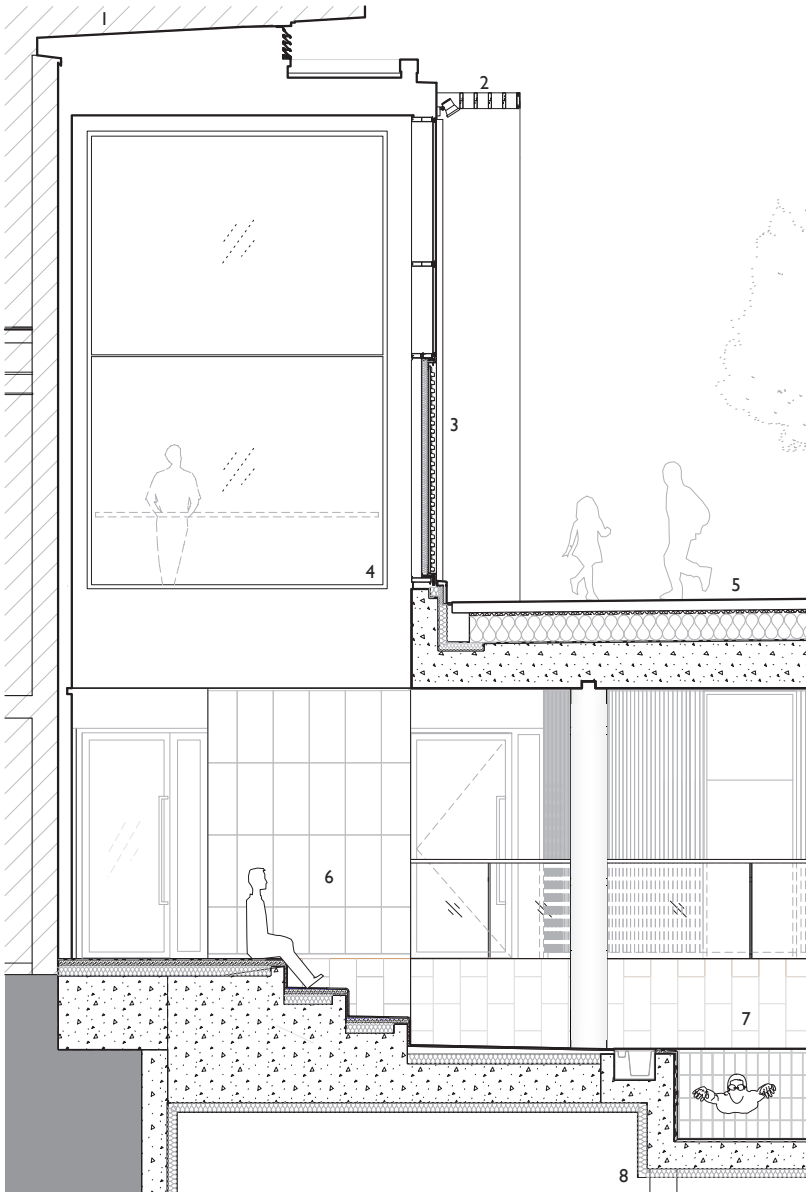

**Left**

Detail section through playground, spectator gallery and pool hall.

**Key**

- 1 Existing high school
- 2 Brise soleil
- 3 Glass and timber facade
- 4 Picture window to entrance
- 5 Playground
- 6 Triple-height spectator gallery
- 7 Pool hall
- 8 Plant room

**Below**

Ground and lower-ground floor plans; sections.

**Key**

- 1 Playground
- 2 Void over spectator gallery
- 3 Store
- 4 Viewing gallery
- 5 Swimming pool
- 6 Changing
- 7 Office
- 8 Multi-purpose studio
- 9 Fitness studio
- 10 Art sculpture
- 11 Art courtyard

