

Key

- 1 The Francis Crick Institute
- 2 Euston Station
- 3 The British Library
- 4 St Pancras Station
- 5 King's Cross Station

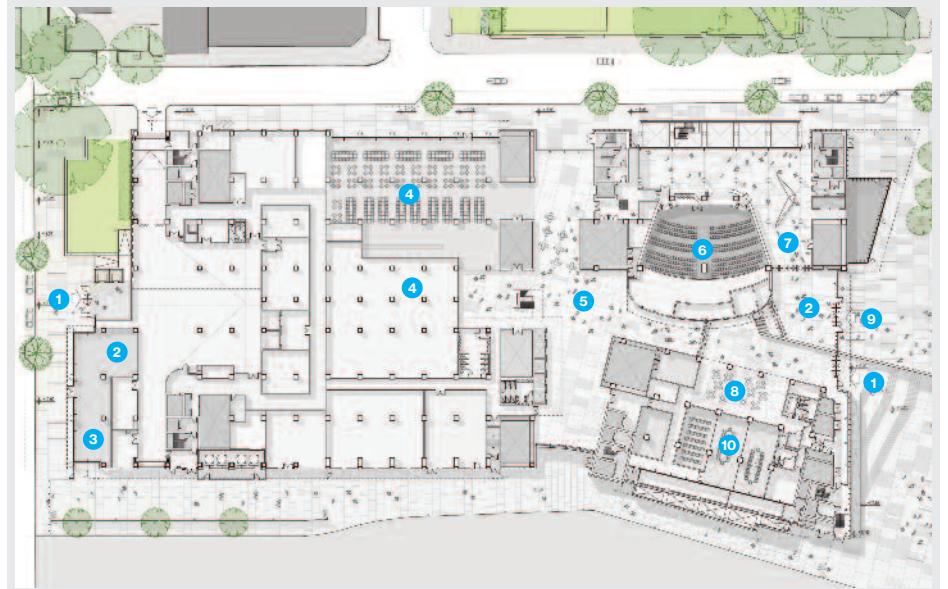
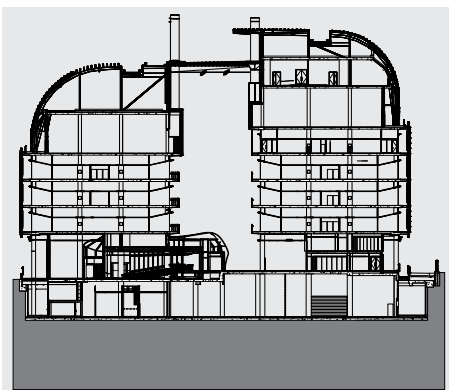
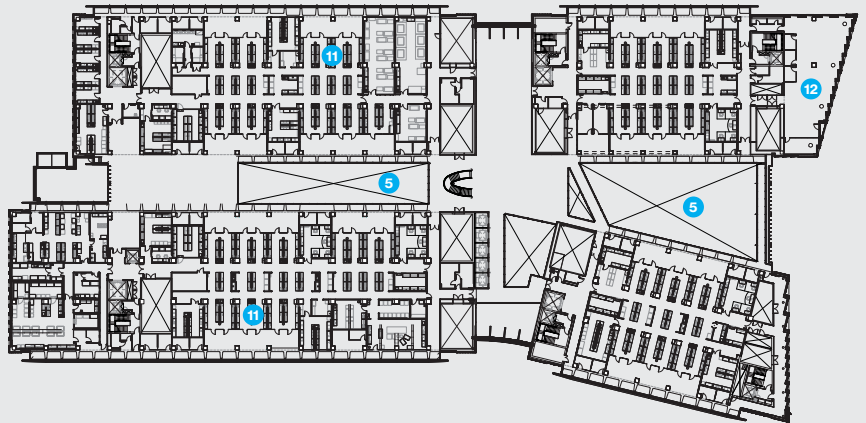
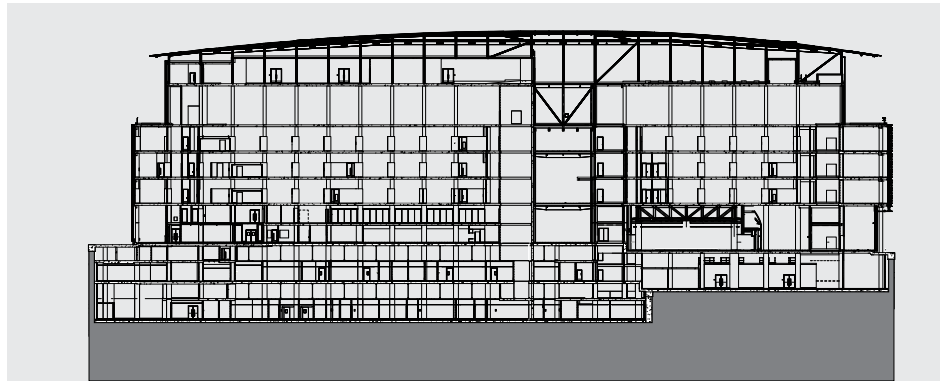

Above
North-south cross section.

Right
Ground- and second-floor plans; long section. Two long laboratory wings run east to west, separated by an atrium with glazed ends which widens to the east. The wings are bisected by a north-south atrium dividing the building into four science 'neighbourhoods'.

Key

- 1 Staff entrance
- 2 Reception
- 3 Information centre
- 4 Restaurant
- 5 Atrium
- 6 Auditorium
- 7 Exhibition
- 8 Break-out area
- 9 Public entrance
- 10 Seminar rooms
- 11 Collaboration space
- 12 Laboratory