

**Above/right**  
Section; ground-and first-floor plans.

**Bottom right**  
Detail part-section through auditorium.

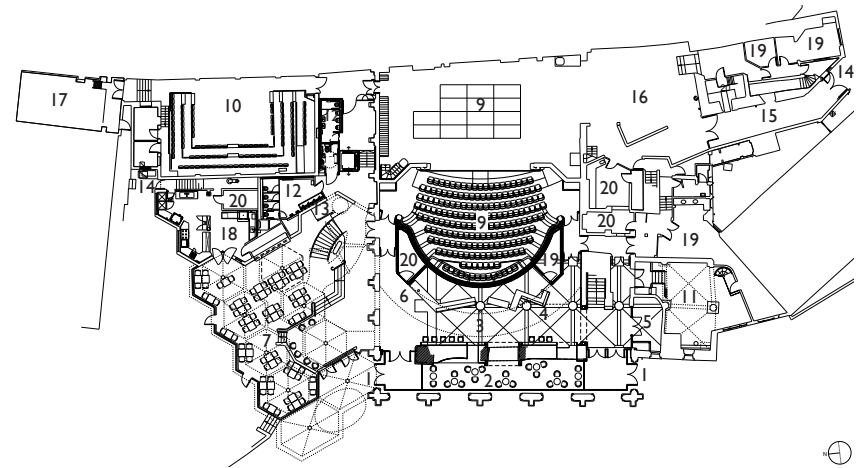

Key	
1	Entrance
2	Colonnade
3	Foyer
4	Box office
5	Cloakroom
6	Cafe
7	Restaurant
8	Auditorium
9	Stage
10	Studio theatre
11	Keregan events space
12	Toilets
13	Lift
14	Staff entrance
15	Get-in
16	Wing dock
17	Workshop
18	Kitchen
19	Offices/back-of-house
20	Plant/technical
21	Bar
22	Dressing rooms
23	Control room

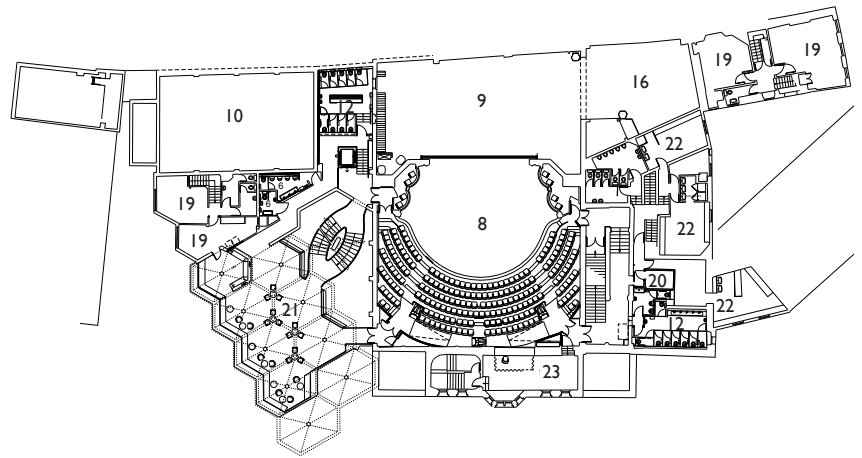
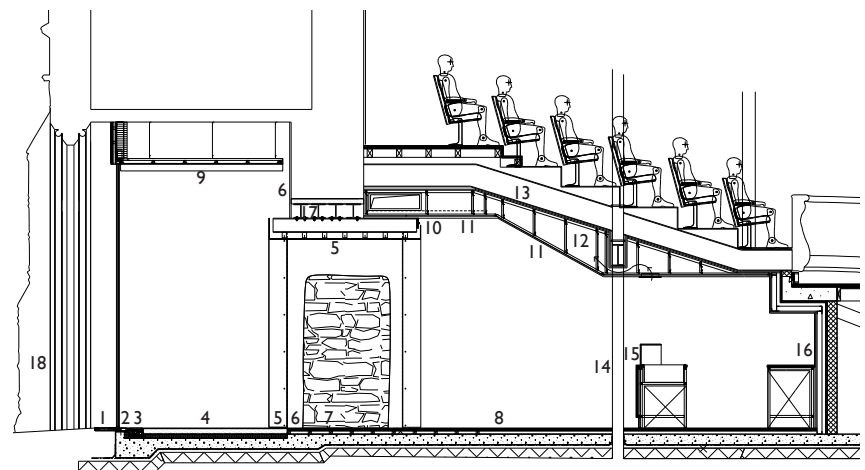

Key			
1	Reinstated York stone flags	8 Terrazzo floor	15 Backlit bar/box office counters
2	Linings and glazing channels	9 Black engineered timber slats	16 6mm float mirrors
3	Trench heater	10 LED lighting	17 Steel portal frame
4	Carpet	11 Acoustic ceiling	18 Existing stone colonnade
5	Lacquered black steel linings	12 Air handling and ceiling plenum	
6	Render	13 Acoustic plasterboard	
7	Revealed medieval wall	14 Existing cast-iron columns	